

SPECIAL PROMOTION

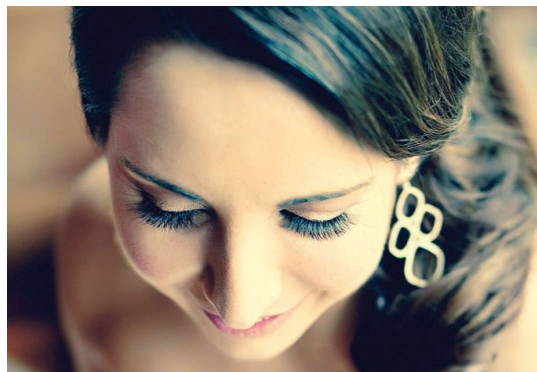

MAKEUP BY AGA

For Michelle Durpetti (owner of MDE), Aga is her first step before every special occasion or photo shoot. The celebrity makeup artist's sense of beauty and grasp of current trends makes every client look modern and feel their best. Her flawless airbrush application and custom lashes transform anyone into red carpet ready anytime. **773.501.6605, makeupbyaga.com**



DOROTHY & DELORA

Add a touch of glam to your next event with a customized, professional makeup application with Dorothy & Delora. From girl's night out to a black tie gala, get ready with the D&D team that specializes in airbrush and custom lashes either in their Gold Coast studio or on-location. **100 E. Walton St. 102-117, 312.982.1080, dorothydelora.com**

GALA *glam*

Your Guide to Beauty and Fashion Must-Haves for Gala Season

GRAFIN SKIN AND BEAUTY

Used at the Oscars, GM Collin's Signature Anti-Aging Facials are the perfect way to get your skin red carpet ready. Hollywood Makeup Artist turned Chicagoland Skin Care Guru, Katt Philipps, specializes in professional skincare treatments that are tailored specifically for your skin's individual needs. **1909 Meyers Road, Suite #123, Oakbrook Terrace, 630.296.7207, grafinskin.com**



THE LBD, ETC.

A fun flirty dress in a fabulous texture with a hint of metallic thread, makes it a perfect dress to wear in any season! Sophisticated enough for a gala, wedding or holiday party but also works for a nice dinner out. **River North: 750 N. Franklin, 312.496.3400, Lincoln Park: 2202 N. Halsted, 773.697.3967, littleblackdresschicago.com**



MAKE UP FIRST

Make a glam statement with First Star Powders and Glitters from Make Up First. These pure, intense colors will add a dramatic effect to any makeup application. While most glitters are created with aluminum, which could be potentially harmful, First Glitters are made of polyester and can be used without risk. Available exclusively at Make Up First. **100 N. LaSalle St., makeupfirst.com**

